

Prospetto Sud

H media piano primo = 2,98 m

H media piano primo = 3,38 m

H media piano primo = 3,67 m

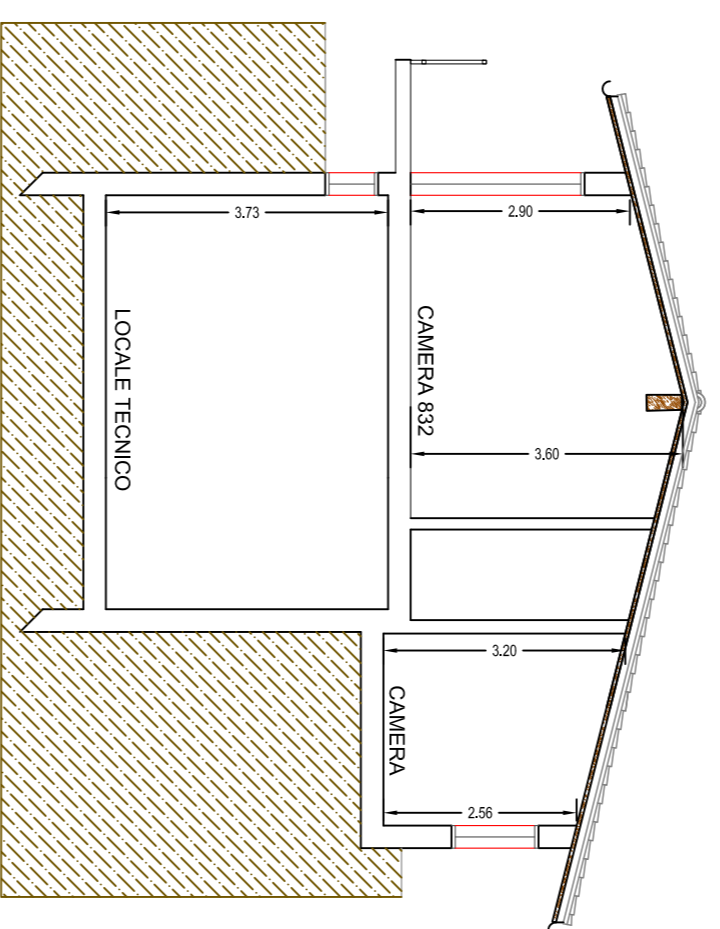

Sez. 1-1'

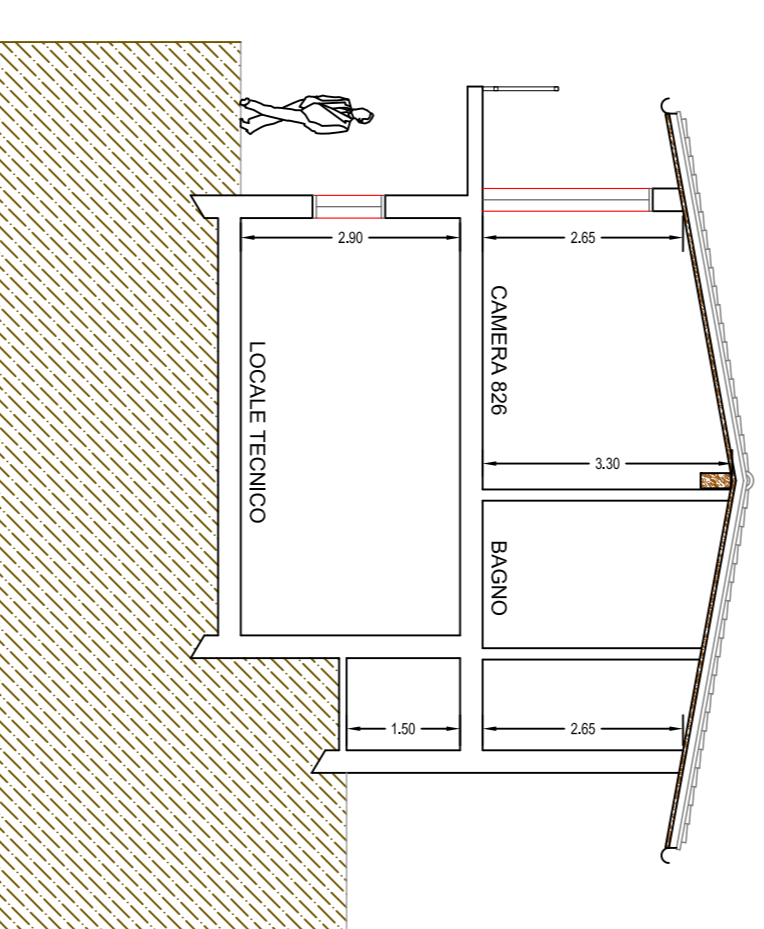

Sez. A-A'

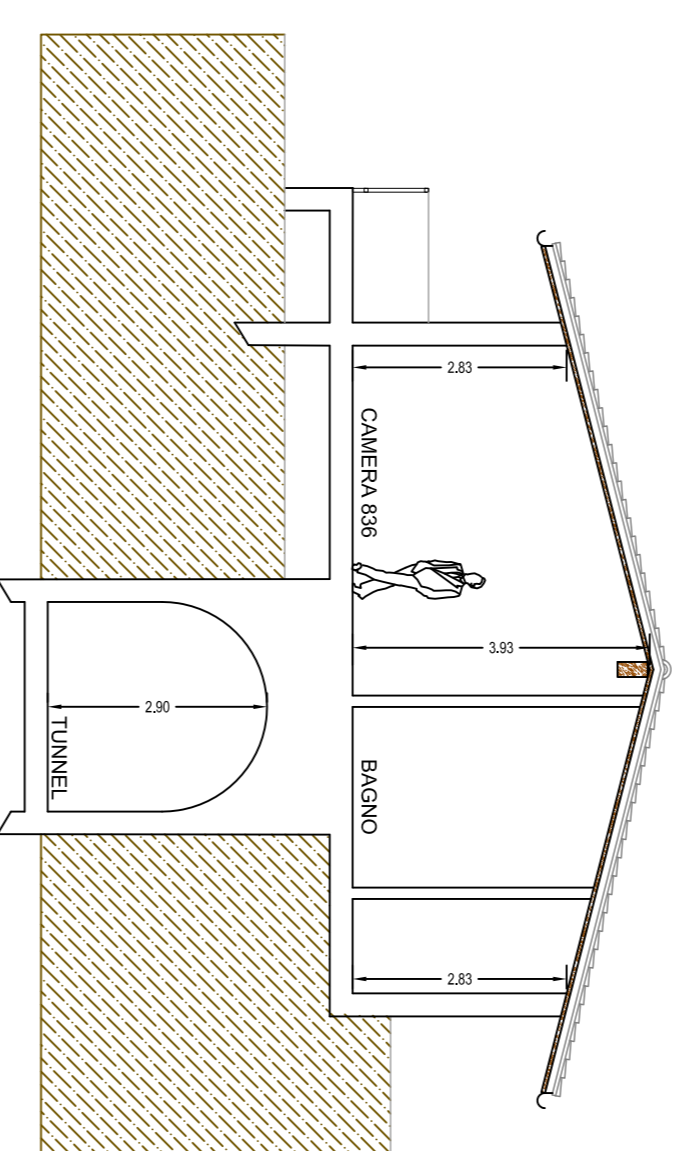

Sez. B-B'

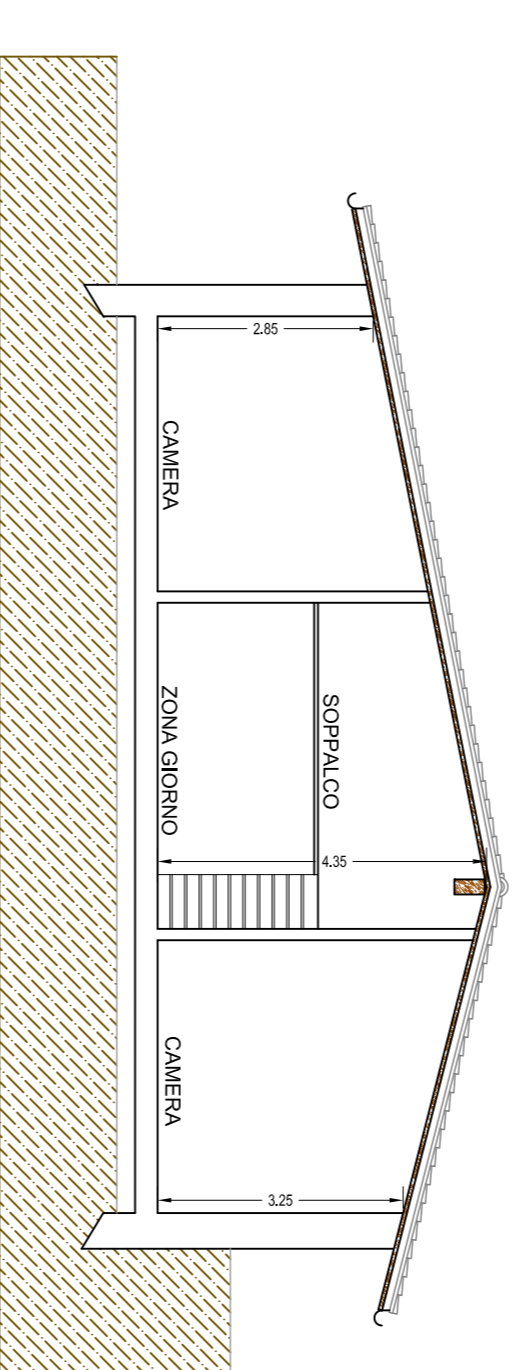

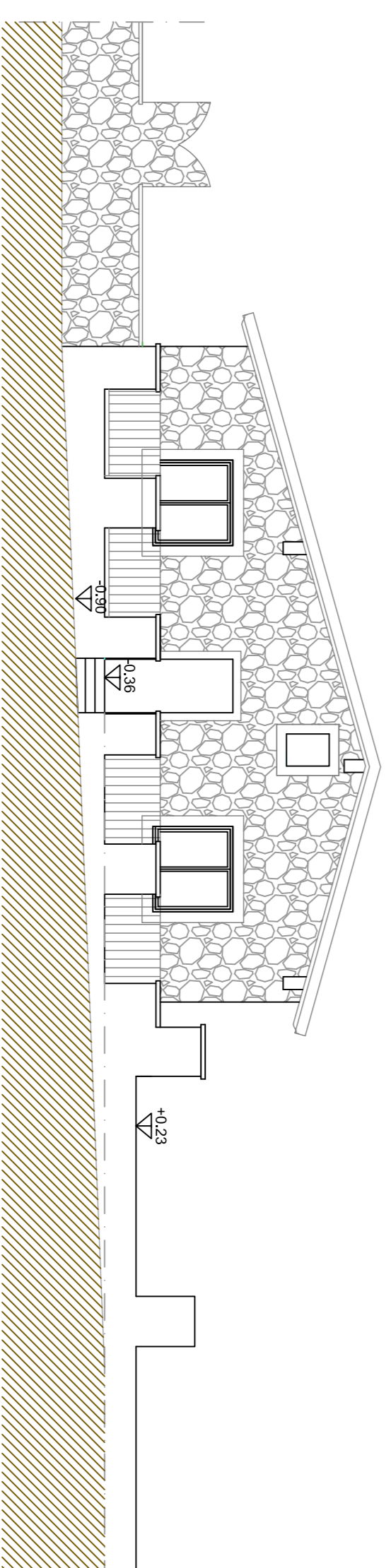

Sez. C-C'

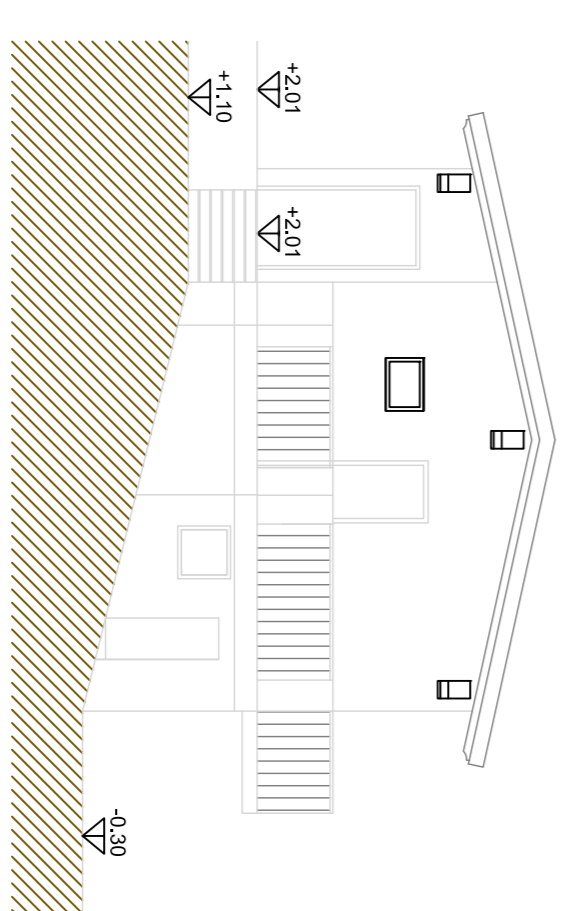

Prospetto Est

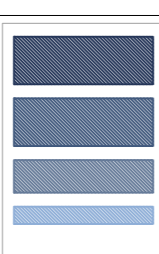

Prospetto Ovest

 arch. MONICA BETTINELLI Via IV Novembre - 250110 Limone sul Garda (BS) Collaboratore Geom. MAURIZIO DANTE GEROSA		 Soc. Speranza di Belliçini Regina & C. s.a.s. Via Religione n.88 Toscolano Maderno (BS)	
Committente: Soc. Speranza di Belliçini Regina & C. s.a.s. Via Religione n.88 Toscolano Maderno (BS)		Il Committente: 	
Località: Comune di Toscolano Maderno Provincia di Brescia Via Religione n.88		Date: 26/01/2017 Il Progettista:	
Elaborato: Demolizione corpo di fabbrica esistente con ricostruzione ed ampliamento Corpo F			
Prospetti		STATO DI FATTO	
A Data:	Descrizione:	TAV. n°	Scala
B Data:	Descrizione:	05	1:100
C Data:	Descrizione:		